

Vacant land For sale

- 3827 Park Pl, Montrose, California 91020

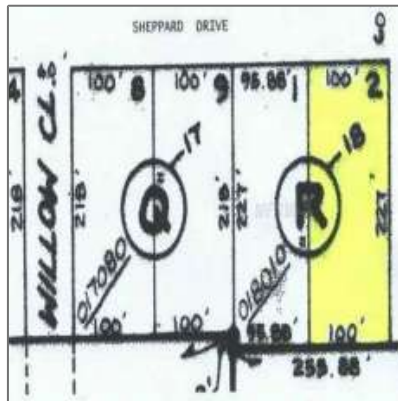

Basic Details

Property Type: **Vacant land**

Listing Type: **For sale**

Listing ID: **K4584012**

Price: **\$42,900**

View: **Street**

Bedrooms: **0**

Year Built: **0**

Lot Area: **22,699 Sqft**

Features

☒ Pet Policy

Appliances

☒ Internet

Address Map

Country: **US**

State: **CA**

County: **Los Angeles**

City: **Montrose**

Zipcode: **91020**

Street: **Park Pl**

Street Number: **3827**

Floor Number: **0**

Longitude: **W119° 46' 34.3"**

Latitude:

N34° 12' 21.3"

-
